



# RETRACTABLE PATIO AWNINGS

## Order Form

Company: \_\_\_\_\_ Date: \_\_\_\_\_ P.O. #: \_\_\_\_\_  
 Address: \_\_\_\_\_ City: \_\_\_\_\_ State: \_\_\_\_\_  
 Telephone: \_\_\_\_\_ Fax or Email: \_\_\_\_\_ Contact: \_\_\_\_\_

AWNING SPECIFICATIONS	FILL IN, CHECK OR CIRCLE	PRICE
<b>FRAME AND OPERATION</b>		
Total Vivista Width	_____ Feet _____ Inches	
Drop Length – top of roll tube to bottom <i>(only if different than standard 8' length)</i>	_____ Feet _____ Inches	
Frame Color <i>(select one)</i>	<input type="checkbox"/> White <input type="checkbox"/> Sand <input type="checkbox"/> Espresso <input type="checkbox"/> Almond <input type="checkbox"/> Chocolate	
Operation <i>(select one)</i>	<input type="checkbox"/> Motorized <input type="checkbox"/> Manual (optional, deduct \$300)	-
Motorized – SummerSpace motor includes single channel all weather remote <i>(select one)</i>	<input type="checkbox"/> 19' cord (standard) <input type="checkbox"/> 26' cord (optional, add \$25)	
Optional Somfy Sunea motor exchange with single channel Situo remote with 18' cord, add \$150.00 <i>(yes or no)</i>	<input type="checkbox"/> Yes <input type="checkbox"/> No	
Cable guides <i>(yes or no)</i>	<input type="checkbox"/> Yes <input type="checkbox"/> No	
Operation Left or Right (facing the drop shade) –	<input type="checkbox"/> Left <input type="checkbox"/> Right	
Add a SummerSpace® Aluminum Hood with sides <i>(yes or no)</i> – Hood is 1/2" wider than awning width	<input type="checkbox"/> Yes <input type="checkbox"/> No	
<b>FABRIC SELECTION</b> <i>(See SummerSpace Pro Series brochure for Tempotest® fabric choices; Phifer mesh colors shown below)</i>		
Fabric Type <i>(select one)</i>	<input type="checkbox"/> SummerSpace®/Tempotest® <input type="checkbox"/> Phifer 4500	
Special order fabric brands <i>(add 5% to awning price)</i>	<input type="checkbox"/> Sunbrella® <input type="checkbox"/> Sattler <input type="checkbox"/> Recacril®	
Fabric Color Name & Number	Name: _____ Number: _____	
Seam location, if applicable		
<b>SUMMERSPACE® ELECTRONICS AND CONTROLS</b>		
All weather single channel remote – additional <i>(yes or no)</i>	<input type="checkbox"/> Yes <input type="checkbox"/> No	
All weather multi-channel remote <i>(yes or no)</i>	<input type="checkbox"/> Yes <input type="checkbox"/> No	
Save this completed form and email it to: <b>orders@summerspace.com</b>	Pricing Surcharge	
	Freight charges are prepaid and added at carrier rates.	
	<b>Subtotal</b>	
	<b>FINAL TOTAL</b> <i>(minus deductions)</i>	

**PHIFER SHEERWEAVE MESH COLORS**

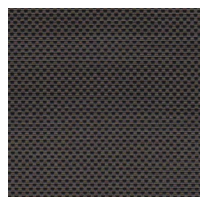

DARK BRONZE V96

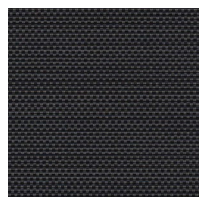

EBONY V10

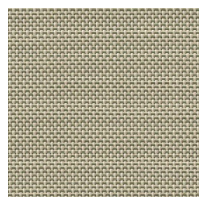

GOLDEN SAND Q60

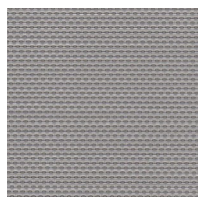

PEWTER V07

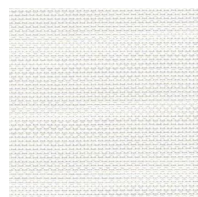

CHALK P06

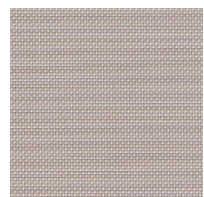

SAND STONE V44